

Plat of Survey

Being a part of the South half (1/2) of the Northwest quarter (1/4) of Section 35,
Township 9 South, Range 4 West, Northwest Township, Williams County, Ohio.

For... Sharon K. Wolf Kissinger

OR 286 Pg. 1487

N 1/4 Cor.
Sec. 35

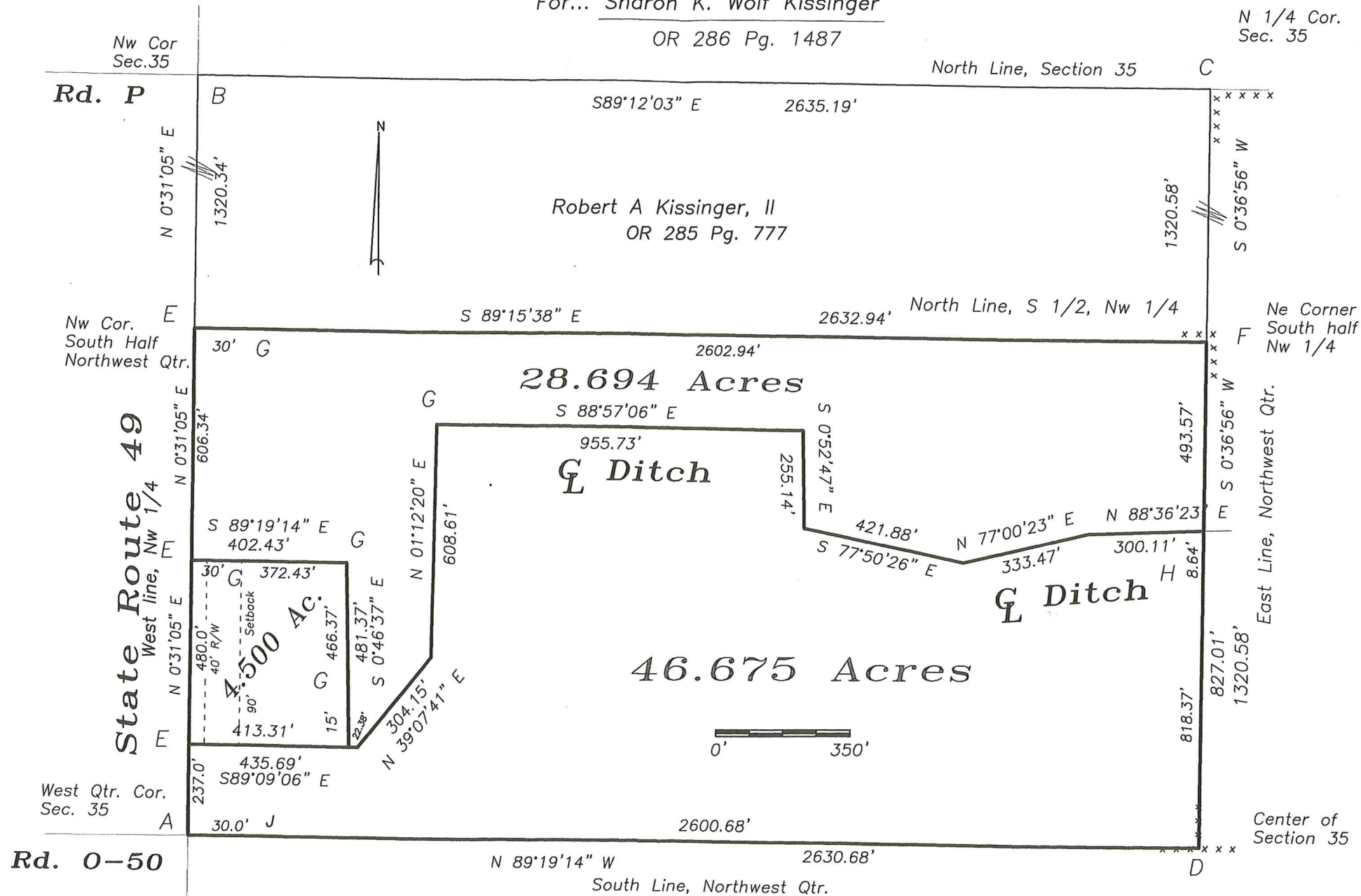

I do hereby certify that I surveyed the premises and prepared the above plat and that said plat is correct to the best of my knowledge and belief.

All dimensions are shown in feet and decimal parts thereof. This survey has been recorded in Volume **27R** Page **187** of the Williams County Record of Surveys.

Legend

- A- Small railroad spike found.
- B- PK nail found.
- C- Stone found, axle found beside stone.
- D- Found stone @ intersection of fences 8" deep. Set 5/8" capped iron pin beside stone.
- E- Mag nail set.
- F- Set 5/8" capped iron pin @ corner. I-beam post found 5.50' east & 10.5' north of corner.
- G- 5/8" capped iron pin set.
- H- 5/8" capped iron pin set on south ditch bank 5.5' east of steel post set in concrete anchor.
- J- Capped iron pin found.



Thomas J Henry, Registered Surveyor No. 6787